

Section 8 Notice

Date: 23rd April 2024

Application Notice for an Inset Appointment as Water and Sewerage Undertaker at Parc Llanilid, Rhondda Cynon Taff

Dŵr Cymru Cyfyngedig of Linea, Fortran Road, St Mellons, Cardiff CF3 0LT, hereby gives notice pursuant to section 8 (2) of the Water Industry Act 1991 that it has applied to the Water Services Regulation Authority to be appointed as the water and sewerage undertaker in place of Leep Networks (Water) Ltd for an area within the existing inset boundary at Parc Llanilid, Rhondda Cynon Taff. Maps of the area affected are provided below.

For any queries relating to this notice, please email wholesaleservicecentre@dwrcymru.com



Dŵr Cymru
Welsh Water

Llanilid

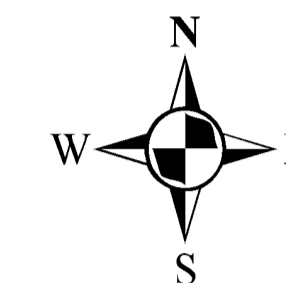

Legend

 LEEP NETWORKS
(WATER) LIMITED Area

**PLAN REFERRED TO IN THE
VARIATION
OF
THE
APPOINTMENTS OF DWR CYMRU
CYFYNGEDIG AND LEEP NETWORKS
(WATER) LIMITED, AS WATER
UNDERTAKERS,
MADE BY THE WATER SERVICES
REGULATION AUTHORITY ON:**

Dŵr Cymru Cyfyngedig (the Company) gives this information as to the position of its underground apparatus by way of general guidance only and on the strict understanding that it is based on the best information available and no warranty as to its correctness is intended in the event of excavations or other works made in the vicinity of the company's apparatus. The user of this information is advised to check the position of all apparatus before carrying out any excavations and to ensure that the information is up to date. It should be noted that the records that are available to the Company may not disclose the presence of a water main, service pipe, sewer, lateral drain or disposal main and any associated apparatus laid before 1 September 1989, or if they do, the particulars thereof including their position underground may not be accurate. It must be understood that the furnishing of this information is entirely without prejudice to the provisions of the New Roads and Street Works Act 1991 and the Company's right to be compensated for any damage to its apparatus.

**EXACT LOCATIONS OF ALL APPARATUS
TO BE DETERMINED ON SITE.**

Reproduced by permission of Ordnance Survey on behalf of
HMSO. © Crown copyright and database right 2017.
All rights reserved.
Ordnance Survey License number: 100019534.

Map Ref: Llanilid
Map scale: 1:4,000
Printed by: GIS Team
Printed on: 30/01/2024

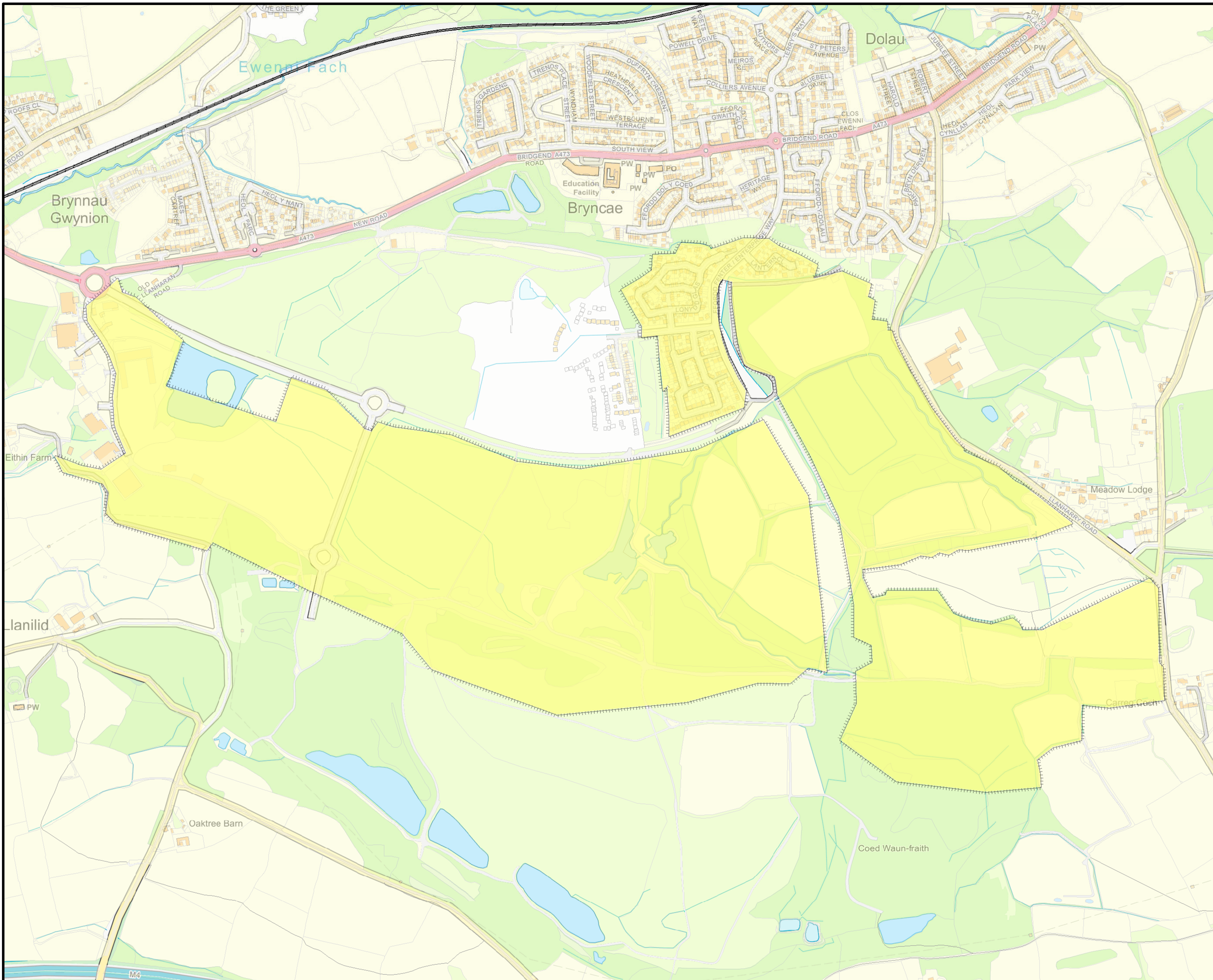

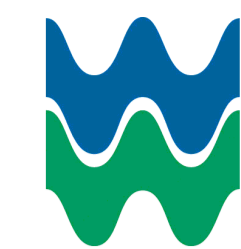

Dŵr Cymru
Welsh Water

Llanilid

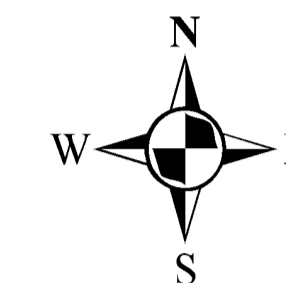

Legend

 LEEP NETWORKS
(WATER) LIMITED Area

**PLAN REFERRED TO IN THE
VARIATION
OF
THE
APPOINTMENTS OF DWR CYMRU
CYFYNGEDIG AND LEEP NETWORKS
(WATER) LIMITED, AS SEWAGE
UNDERTAKERS,
MADE BY THE WATER SERVICES
REGULATION AUTHORITY ON:**

Dŵr Cymru Cyfyngedig (the Company) gives this information as to the position of its underground apparatus by way of general guidance only and on the strict understanding that it is based on the best information available and no warranty as to its correctness is intended save in the event of excavations or other works made in the vicinity of the company's apparatus. The user of this information is advised to check the position of all apparatus before carrying out any excavations made entirely on their own. The information which is supplied by the Company is limited to the extent of the statutory requirements of sections 198 and 199 of the Water Industry Act 1991 which is based upon the best information available and, in particular, but without prejudice to the generality of the foregoing, it should be noted that the records that are available to the Company may not disclose the existence of a water main, service pipe, sewer, lateral drain or disposal main and any associated apparatus laid before 1 September 1989, or if they do, the particulars thereof including their position underground may not be accurate. It must be understood that the furnishing of this information is entirely without prejudice to the provisions of the New Roads and Street Works Act 1991 and the Company's right to be compensated for any damage to its apparatus.

Service pipes are not generally shown but their presence should be anticipated.

**EXACT LOCATIONS OF ALL APPARATUS
TO BE DETERMINED ON SITE.**

Reproduced by permission of Ordnance Survey on behalf of
HMSO. © Crown copyright and database right 2017.
All rights reserved.
Ordnance Survey License number: 100019534.

Map Ref: Llanilid
Map scale: 1:4,000
Printed by: GIS Team
Printed on: 30/01/2024

