

Your water meter

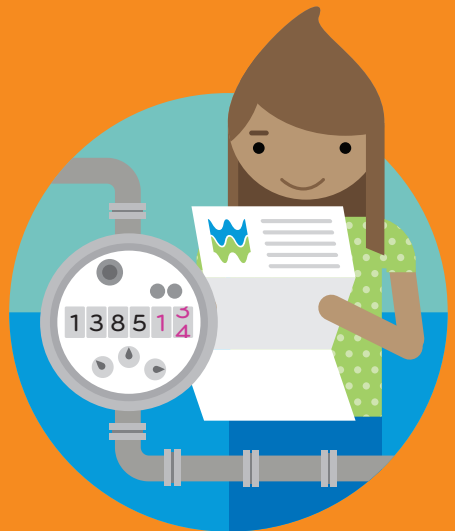

Not for profit

Three little words that make
a big difference.

We're the only water company
of its kind in the UK.

We put every penny we make
back into looking after your water
and our beautiful environment
— now, and for years to come.



The not-for-profit story

Discover where your money is invested at
dwrcymru.com/different



About your bill

Your metered bill is made up of two parts:

1. You pay an amount based on the water you use, measured in cubic metres. One cubic metre is 1,000 litres—about 220 gallons of water, or around 12 baths. How much water do you use? Use our online calculator at dwrcymru.com to find out.
2. You also pay a fixed amount based on the size of the water meter you have. This is called the Service Charge.

Your water charges

Your water charge is for the cost of running reservoirs, water treatment works, pipelines and meters. These charges apply from 1 April 2018. We will charge you for any water you have used before this date at the previous year's rates. We assume that your water use was consistent throughout the billing period.

Your sewerage charges

Your sewerage charge is for the removal and treatment of used water from your property, including surface water and highway drainage. Our measured sewerage charge is calculated on the assumption that 95% of the water we supply you with ends up in our sewer. If you are a business and you can show that the amount of waste water you drain to the sewer is less than 95% (because you use water in production for example) please contact us by visiting dwrcymru.com and filling in our Non Return to Sewer form.



How we calculate your bill

Household customers

Measured water charge (based on the size of your meter)

Volume Charge for 2018/19	Water	Sewerage
	£1.3524 per m ³	£1.7617 per m ³

Service Charge per year for 2018/19 (based on the size of your meter)

Size of meter (mm)	Water	Sewerage
Up to 20mm	38.20	84.45
25mm	38.20	84.45
30mm	183.79	383.83
40mm	338.59	570.42

Non-household/Business Customers

Measured water charge (based on the amount of water used)

Volume Charge for 2018/19	Water	Sewerage
	£1.4000 per m ³	£1.8559 per m ³

Service Charge per year for 2018/19 (based on the size of your meter)

Size of meter (mm)	Water	Sewerage
Up to 20mm	31.10	74.74
25mm	100.69	258.51
30mm	176.68	377.75
40mm	331.10	565.38
50mm	503.26	994.42
65mm	673.85	1600.23
80mm	893.30	2316.16
100mm	1063.89	4067.11
150mm	1375.61	9203.75
200mm and over	1375.61	16281.13



Your questions

When will I receive a bill?

Twice a year, unless:

- you are a large user — you may receive a monthly bill
- your charges are more than £2,000 a month on average — you may receive a monthly bill
- your charges are more than £750 a quarter on average — you may receive your bill every three months.

If you're a non-household/business customer, we may amend the billing frequency from time to time but we'll always let you know before we do this.

I've had an estimated bill, how do I give you an actual meter reading?

Read your meter if it is safe to do so, and enter the details at dwrcymru.com.

What happens if I have a leak?

We are normally responsible for the pipe work, including the external stop tap, outside the property boundary. We will usually repair any leaks on this part of the system. (there are restrictions). Beyond this point it becomes a private supply pipe and is the home or land owner's responsibility. Where that private pipe supplies more than one property, the responsibility for the leak and the repair may be shared between you and the other users.

Will I have to pay for water lost through a leak?

If the leak is our responsibility, we will cancel any charges for the water lost, as well as any related sewerage charges. Sometimes we will also cancel charges where the leak is your responsibility. Further details can be found in our 'Code of Practice for Leakage', which is available at dwrcymru.com/cop.

What happens if I move house?

Please provide us with a meter reading, if it's safe to do so, the day you move at dwrcymru.com. We can also read your meter for you. Just let us know at least five working days before you move.

Can I pay by instalments?

Yes, please visit dwrcymru.com or call us on **0800 052 0140** to request a payment plan. We can then review your request and take the necessary action.



About your water meter

Where is my meter?

- It's usually in the ground under a small metal or plastic cover at the front of your property, at the boundary of your property, or in the pavement. In some cases, particularly in rural areas, the meter may be some distance from your property.
- Meters are sometimes inside your property, near the main internal stop tap. If your meter is located in a garage, outside toilet, etc, it's your responsibility to protect it against damage and frost and to provide access to the meter when necessary.

How can I read my meter myself if it's outside?

- Lift the lid of the metal or plastic cover, if it's safe to, and take out the polystyrene frost cover. Don't worry if you see some ground water in the meter chamber, this is normal if we've had wet weather. You may need to lift up another lid to view the meter face.
- Each water meter has its own unique serial number, which is also shown on your bill. Check the serial numbers match so you're reading the right meter.
- Read the white on black or black on white numbers. Only these numbers are used to bill you. The red numbers can be ignored.
- Please remember to replace the frost cover and close the lid of the boundary box after reading the meter.

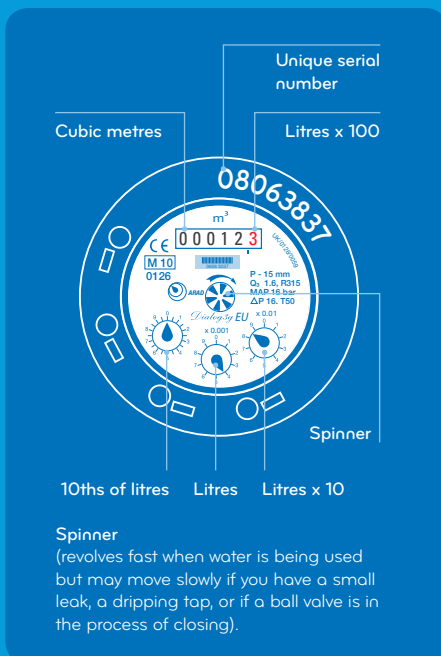

If my meter is inside my home who will read my meter?

We'll attempt to read it every 6 months. If your property is going to be empty for a long time, please give us contact details of someone who can provide us with access. Phone us or visit dwrwymru.com.

Can I have my meter moved?

If your meter is inside your property and you're having work done and would like the meter to be moved elsewhere inside or even outside, we can look into doing this for you but there is a charge. Please give us plenty of notice though, sometimes we're not able to do the work at a couple of hours or days notice. If you are on our Priority Services register and receive certain benefits, and moving the meter will make it easier for you to read it, we may be able to relocate the meter free of charge.



Standard Terms and Conditions for a Metered Supply of Water

At all times the meter remains the property of Dŵr Cymru Welsh Water. It is your responsibility to ensure that it is kept in a safe environment and that access is allowed to Welsh Water employees and/or their representatives so that they can read and maintain the meter.

Dŵr Cymru Welsh Water (hereinafter called 'the Company') will supply water by meter subject to the following terms and conditions:

1. The customer shall take the supply subject to The Water Supply (Water Fittings) Regulations 1999 made under the Water Industry Act 1999 currently in force or any regulations from time to time made by the Secretary of State under the Water Industry Act 1991 or any statutory modification or re-enactment thereof for preventing the waste, undue consumption, misuse or contamination of water, and shall abide by, observe and comply with such byelaws and regulations.
2. For the purpose of ascertaining the quantity of water supplied, the Company will provide a meter of such size and description as it may prescribe and shall maintain and replace the same as it may consider necessary. The said meter or any substituted meter shall belong to the Company and shall not be removed or in any way disturbed or interfered with except by an official of the Company, except under Clause 12 below. Unauthorised tampering with a meter is an offence under S175 of the Water Industry Act 1991 and carries a fine on summary conviction.
3. If water escapes from an internal meter installation for whatever reason, the customer is responsible for any resulting damage. The customer is responsible for ensuring that any internal meter installation is protected from freezing whilst still allowing easy reading of the meter.
4. The record of the meter of the consumption of water shall be taken by an official of the Company (or, on occasions, with the agreement of the Company, by the customer) and form the basis of any charges to be levied in accordance with water consumed, together with any fixed charges prescribed by the Company in accordance with its published Scheme of Charges. Should any doubt arise on either side as to the correctness of the meter register of the water supplied, the Company may, and at the written request of the customer shall, remove and test the meter in accordance with the Water (Meters) Regulations 1988 and the Measuring Equipment (Cold-water Meter) Regulations 1988 and the Measuring Instruments (Cold-water Meters) Regulations 2006 or such other Regulations as may be made. Where a reduction of charges under S.147 of the Water Industry Act 1991 applies, the arrangements for measurement shall be determined by the Company. The Company seeks to read meters at least once every 12 months. If it cannot read a meter the Company may ask the customer to provide a reading. In the absence of a reading the Company will estimate usage based on previous consumption. The next bill based on an actual meter reading will adjust the figures to the correct amount. If a customer is dissatisfied with an estimated bill, the customer may notify the Company of the actual reading and the Company will issue an amended bill. The customer is responsible for ensuring that any internal meter installation is protected from freezing whilst still allowing easy reading of the meter.
5. The customer shall be responsible for all water after it has passed through the meter and shall pay therefore notwithstanding for any loss or leakage, waste or misuse. This responsibility shall not be relieved by any repairs to pipes and fittings which are the customer's responsibility to maintain being carried out by the Company or any other person. Consequently it is in the customer's own interest to read the meter at frequent and regular intervals in order that any unaccountable increase in consumption will not continue without investigation. (See the Company's Leakage Code of Practice and 'Your Water Meter').

6. The Company reserves the right to require the customer to install a stop valve on the customer's part of the service pipe within his own land as near as is reasonably practical to the meter. It should be noted that the customer is responsible for the maintenance of all pipes and fittings (which term, by virtue of Clause 2 above, does not include the meter) on the customer's part of the service pipe irrespective of the position of the meter. The customer's part of the service pipe extends from the Company stop valve generally at the highway boundary into the customer's premises. The responsibility for some parts of the service pipe is sometimes shared with other customers.
7. The Company reserves the right to require the customer to install cold water storage facilities having a volume considered adequate by the Company in relation to the use of water at the site to be connected.
8. The supply of water may be interrupted or suspended for the purposes of carrying out any necessary works subject to any safeguards relating to prior notification under the Company's Service Guarantee.
9. Subject to the Company's Service Guarantee the Company shall not be responsible for any damage or loss that the customer may sustain or any accident to any of the customer's employees by reasons of any interruption or suspension of the supply or any excess or deficiency of pressure or any failure of any employees, works, machinery, pipes or apparatus of the Company, save that the Company does not exclude or restrict liability for death or personal injury caused by its negligence.
10. For household customers, whenever the customer has failed to pay the Company's charges, the Company's Code of Practice for the Collection of Unpaid Charges from Household Customers will be observed.
11. For Non household customers who have failed to pay the Company's charges, the supply of water may be discontinued and/or the service pipe disconnected in accordance with S.61 of the Water Industry Act 1991.
12. The supply of water may also be discontinued at the request of the customer in accordance with S.62 of the Water Industry Act 1991. Provided the customer has given notice to the Company under S.62 of the Water Industry Act 1991 for the supply of water to be disconnected. If the arrangements to supply water by meter are discontinued for any reason and the meter is within the curtilage of the customer's premises, the customer will be required at his/her expense to remove and to deliver the meter to the Company in good condition, unless the customer and the Company agree that the meter becomes the property and liability of the customer.
13. Any notice from the Company under these terms and conditions may be served by leaving it for the customer at the premises to be supplied or at the customer's last known address or place of business or (in the case of a company) at its registered office or by putting it into the general post addressed to the customer at such premises, and shall be sufficiently authenticated if it bears or purports to bear, in print or otherwise, the signature of the Director or any other authorised officer of the Company. Any notice from the customer to the Company shall be signed by or on behalf of the customer, and shall be sent to: Dŵr Cymru Welsh Water, P.O. Box 690, Cardiff, CF3 5WL by post or otherwise.
14. The Company will specify details of the meter location, type, size and installation arrangements, in accordance with S.47(2) and S.162 of the Water Industry Act 1991 subject to any overriding statutory regulations. If the meter is not located in the highway, and not on the customer's own premises, the customer must have a legal right of access thereto for the benefit of himself and the Company.



Get in touch



dwrcymru.com

It's easier to do most things online, such as paying your bill, changing your details, setting up a Direct Debit, or checking what's going on in your area.



Clean water

Questions or emergencies

0800 052 0130

(24 hour)

Spot a leak?

0800 281 432



Waste water

Questions, emergencies or reporting pollution

0800 085 3968

(24 hour)

Surface water drainage

0800 052 0140



Money

Pay your bill

0800 028 5209

(24 hour automated payment line)

Question about your account?

0800 052 0140

(Monday-Friday 8am-8pm,
Saturday 8.30am-1.30pm)

For the latest news:



@dwrcymru



/dwrcymruwelshwater

Hearing or speech difficulties

Phone or textphone us on **18001** followed by the relevant number

Our aim is to provide you with the very best customer service. If you're unhappy with our service, please let us know online, by phone or by letter. We also have a booklet, 'How we handle your complaints and compliments' – visit dwrcymru.com or call **0800 052 0140** for your copy.

If you remain dissatisfied, the booklet provides details of the Consumer Council for Water that represents customers and investigates complaints. You can contact the Consumer Council for Water by email at wales@ccwater.org.uk or **0300 034 3333** or visit ccwater.org.uk.

Other publications that may be of interest, including our 'Leakage Code of Practice' and our 'Code of Practice for the collection of unpaid charges from household customers' are available at dwrcymru.com/cop.