

1  
705

West to East Section - Section through Planting and Swale to Dam edge  
Section - 1:50

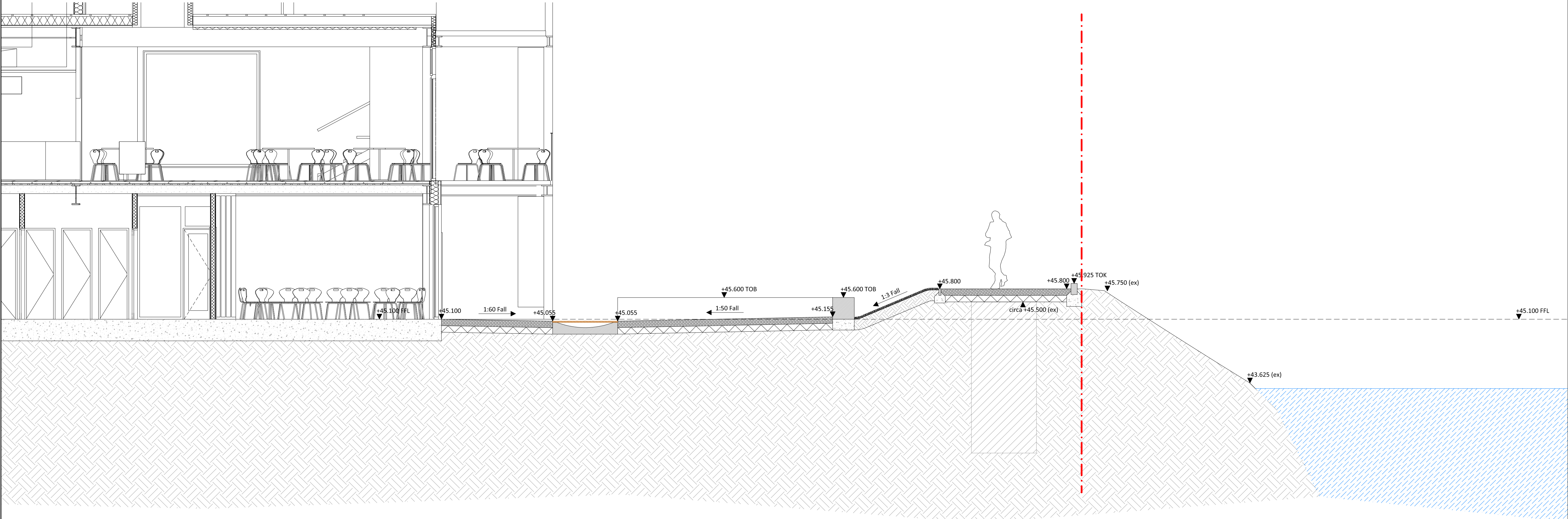

2  
705

West to East Section - Section through Seating area to Dam edge  
Section - 1:50

**SAFETY, HEALTH AND ENVIRONMENTAL INFORMATION:**

IN ADDITION TO THE HAZARDS / RISKS NORMALLY ASSOCIATED WITH THE TYPES OF WORK DETAILED ON THIS DRAWING, NOTE THE FOLLOWING:

Significant Residual Risks:

Action to be Taken:

**GENERAL NOTES:**

1. ALL DIMENSIONS AND LEVELS SHALL BE CHECKED ON SITE PRIOR TO CONSTRUCTION WORKS COMMENCING.

2. ALL LANDSCAPE DRAWINGS TO BE READ IN CONJUNCTION WITH ALL RELEVANT ARCHITECTS & ENGINEERS DRAWINGS AND SPECIFICATIONS.

3. ANY DISCREPANCY CONCERNING THE DRAWINGS SHOULD BE REFERRED TO LANDSCAPE ARCHITECT IMMEDIATELY.

4. ALL DIMENSIONS ARE IN MILLIMETERS UNLESS NOTED OTHERWISE.

5. ALL LEVELS ARE IN METERS.

6. EXISTING SERVICE ALIGNMENTS SHALL BE CHECKED ON SITE BY THE CONTRACTOR PRIOR TO CONSTRUCTION WORK COMMENCING.

B	08.07.20	Feature swale added	CG	MND	
A	21.06.19	Steps to Reservoir embankment removed	CG	MND	
Rev	Date	Description	Drawn	Checked	

**FOR PLANNING**

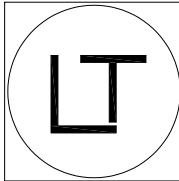

Studio 3, Toll Bridge Studios  
Toll Bridge Road  
Bath, BA1 7DE  
T +44 (0) 1225 571810  
E contactus@ltstudio.co.uk

**STUDIO**

Client:  
**DWR CYMRU WELSH WATER**

Project:  
**LISVANE & LLANISHEN VISITOR CENTRE**

Title:  
**LANDSCAPE SECTIONS - SHEET 5 OF 5**

Designed: <b>MND</b>	Drawn: <b>CG</b>	Checked: <b>NJR</b>
Scale @ A1: <b>1:50</b>	Date: <b>MAR 2019</b>	Approved: <b>MND</b>
Drawing No.: <b>LTS_099(08)705</b>		Revision: <b>B</b>